

Quiero Ser

Vasty López

David Iglesias Pérez

F/C ♩ = 116

Arm Omar Corpus

Quiero ser aire, quiero ser a-ve pa-ra su-bir a tí;

Quiero ser niño, quiero ser el sol para estar cerca de tí.

Coro

Da-me tu guí-a, pues quie-ro ir a Tí,

Al-fa y_O-me-ga, prin-ci-pio y fin;

(mi Se-ñor y Dios)

Da-me tu ma-no pa-ra lle-gar a Tí.

Quiero Ser

Vasty López

David Iglesias Pérez

F/C ♩ = 116

Arm Omar Corpus

Quiero ser fuego, quiero ser la luz para alumbrar como Tú,

Quiero hablar de Tí, transmitir tu amor como el dar una flor

Coro

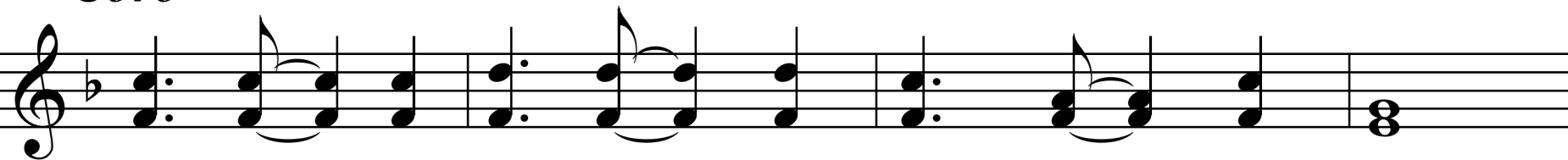

Da-me tu guí-a, pues quie-ro ir a Tí,

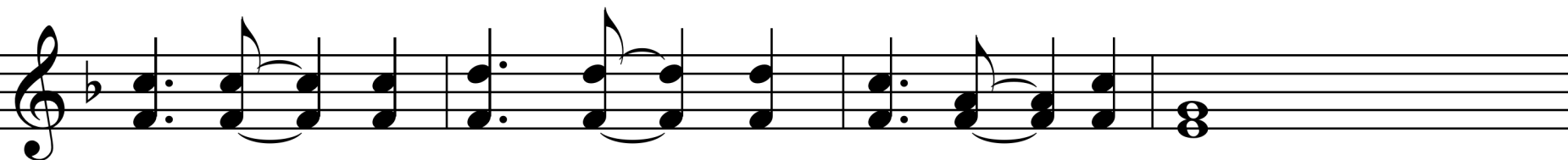
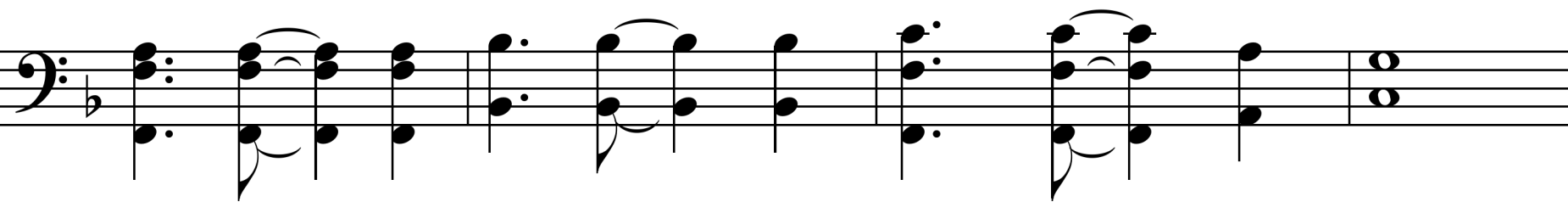

Al-fa y_O-me-ga, prin-ci-pio y fin;

(mi Se-ñor y Dios)

Da-me tu ma-no pa-ra lle-gar a Tí.

Quiero Ser

Vasty López

David Iglesias Pérez

F/C ♩ = 116

Arm Omar Corpus

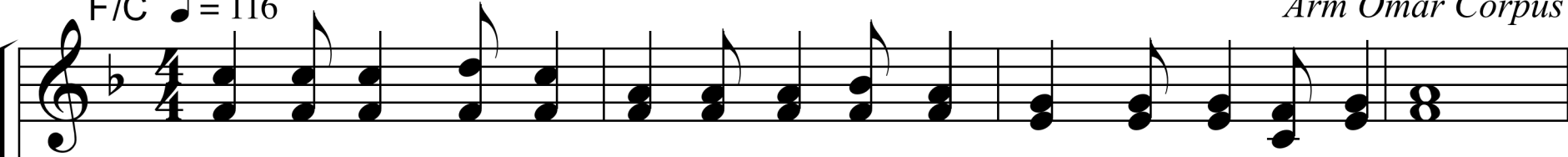

Quiero ser canción la bella oración que te agrade Señor;

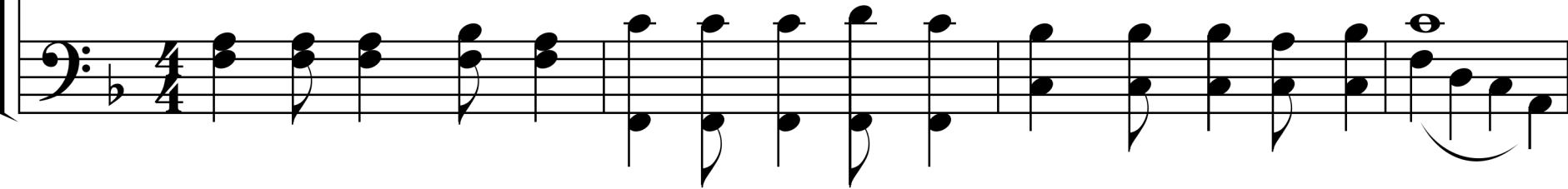

Con-ti-go es-tar en to-do lu-gar como tu sombra Se-ñor.

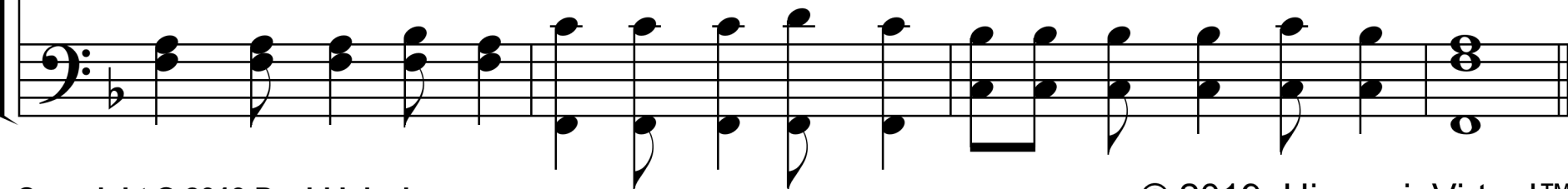

Coro

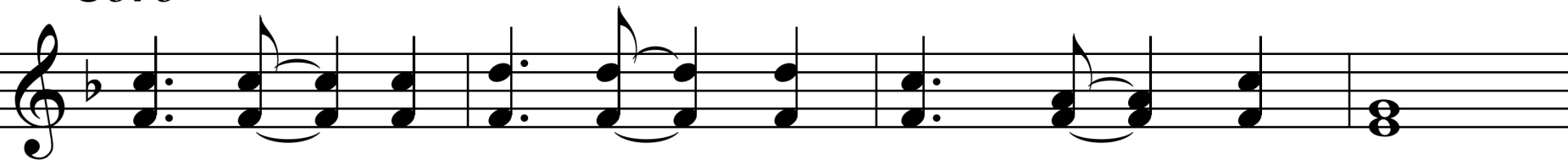

Da-me tu guí-a, pues quie-ro ir a Tí,

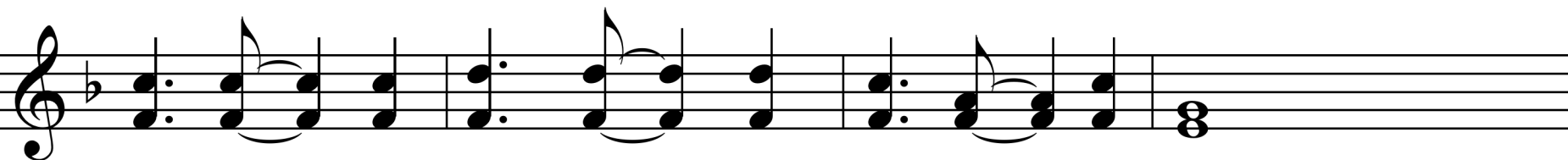
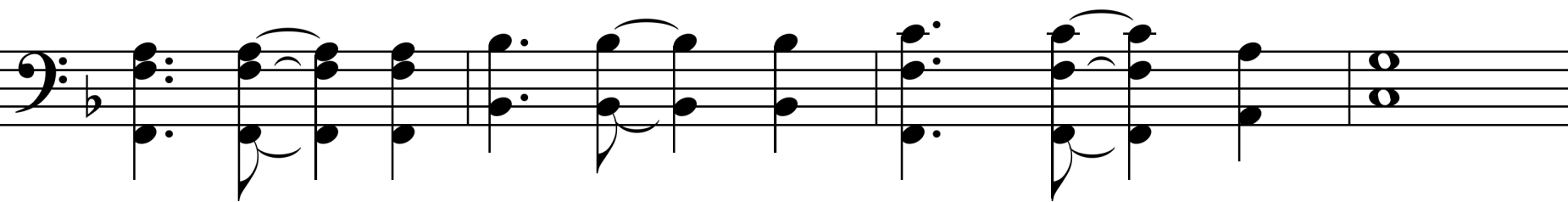

Al-fa y_O-me-ga, prin-ci-pio y fin;

(mi Señor y Dios)

Da-me tu ma-no pa-ra lle-gar a Tí.