

Mi Dios Y Rey

Salmo 84

Trad al ingles: Mark Shipp

Version al español: Omar Corpus

Konstantin Zhigulin, 2004

E/G

4/4

Mi Dios y Rey, que her-mo-so es es -

tar a tu la - do, Se - ñor;

1 - b MI Dios Y Rey

Cual go - lon - dri - na y el go - rrión

bus - can tu_a - bri - go, Se - ñor.

1 - c MI Dios Y Rey

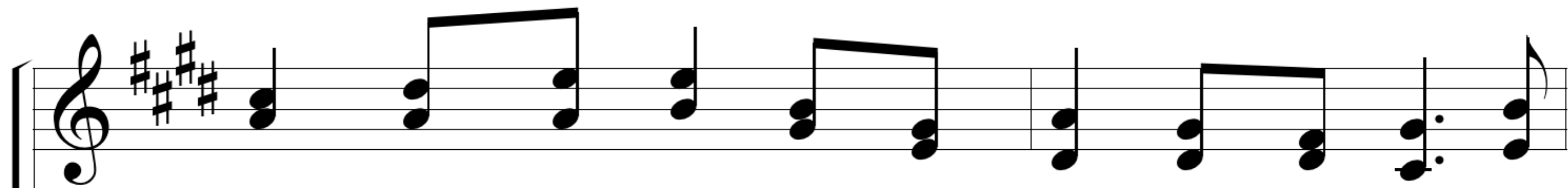

Por-que el Se-ñor es mi es-cu-do y mi sol, de

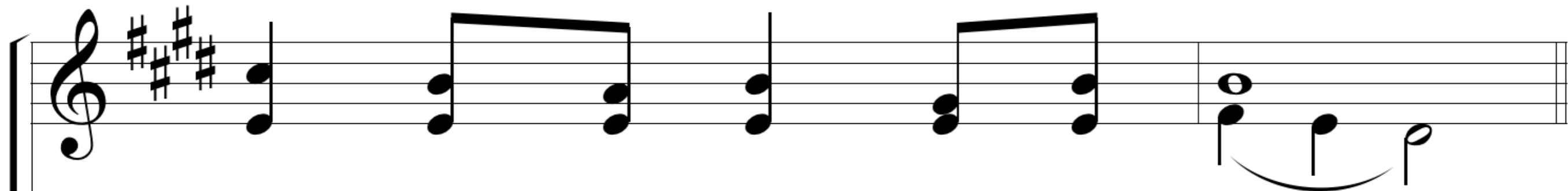
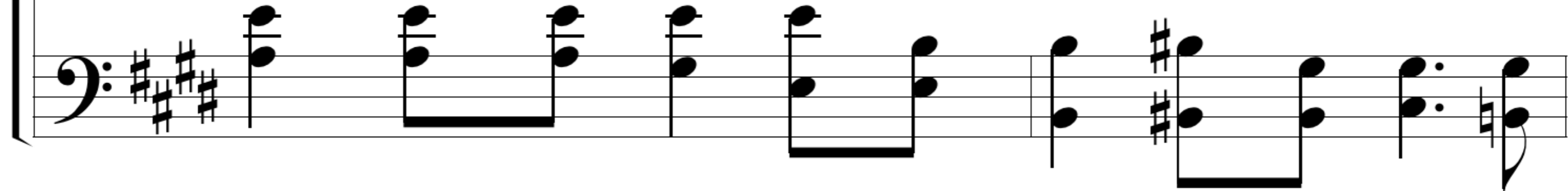

no - che es - pe - ran - za y can - ción.

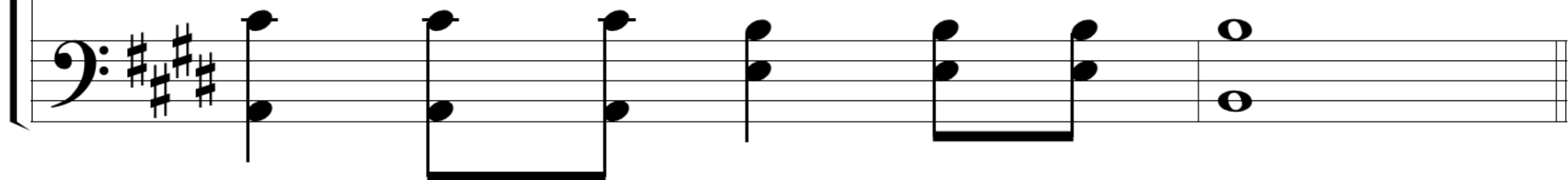

1 - d MI Dios Y Rey

Que her - mo - so es, que her - mo - so es es -

tar a tu la - do, Se - ñor.

Mi Dios Y Rey

Salmo 84

Trad al ingles: Mark Shipp

Version al español: Omar Corpus

Konstantin Zhigulin, 2004

E/G

Só-lo undí - a, só - lo un dí - a es -

tan - do en tu ca - sa, Se - ñor;

2 - b MI Dios Y Rey

es mu-cho me - jor que le - jos mo-rar

en som - bra de_obs - cu - ri - dad.

2 - c MI Dios Y Rey

Por-que el Se-ñor es mi es-cu-do y mi sol, de

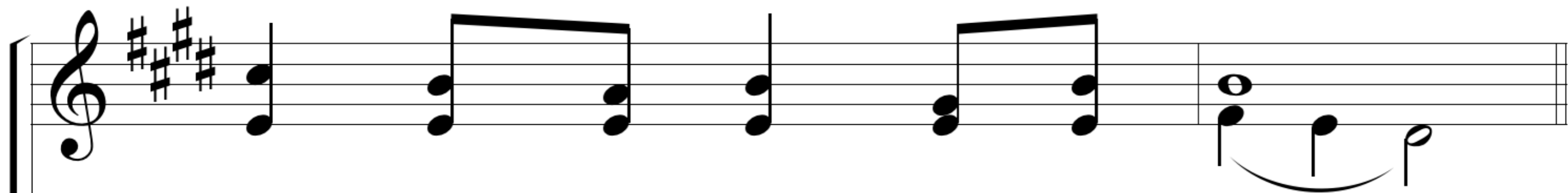
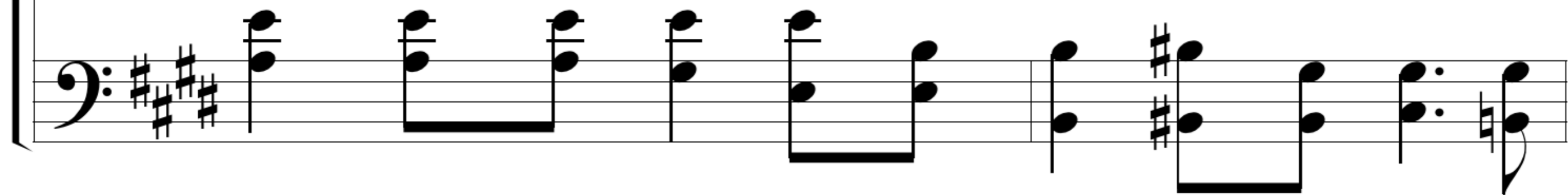

no - che es - pe - ran - za y can - ción.

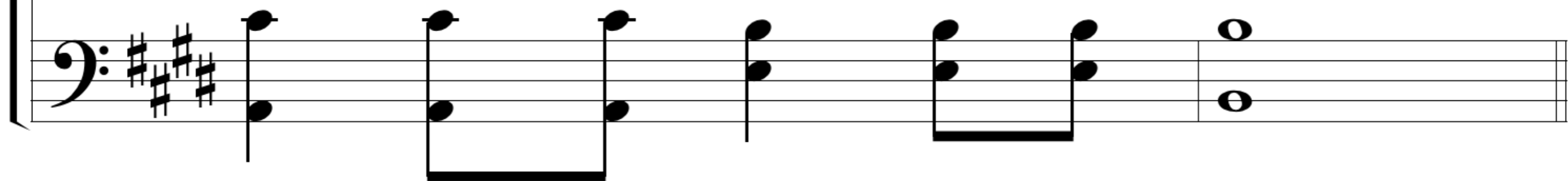

2 - d MI Dios Y Rey

Que her - mo - so es, que her - mo - so es es -

tar a tu la - do, Se - ñor.

Mi Dios Y Rey

Salmo 84

Trad al ingles: Mark Shipp

Version al español: Omar Corpus

Konstantin Zhigulin, 2004

E/G

Ben - di - to es el hom - bre a - quel

cu - ya con - fian - za es - tá en ti.

3 - b MI Dios Y Rey

System 1:

Vocal line: Su es - pe - ran - za lo sos - ten - drá

Piano line: Accompaniment for the first system.

System 2:

Vocal line: en fue - go no cae - rá.

Piano line: Accompaniment for the second system.

3 - c MI Dios Y Rey

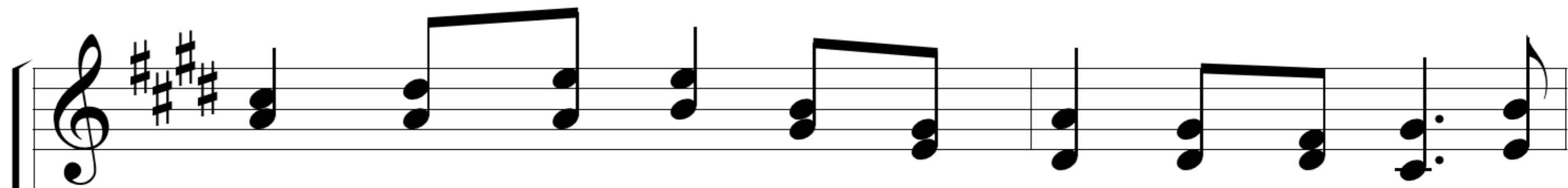

Por-que el Se-ñor es mi es-cu-do y mi sol, de

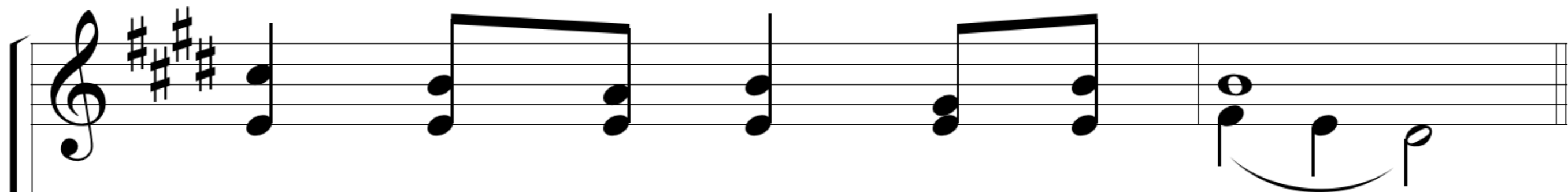
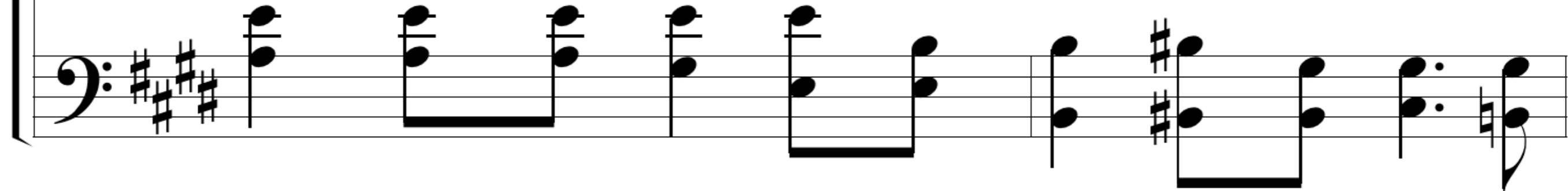

no - che es - pe - ran - za y can - ción.

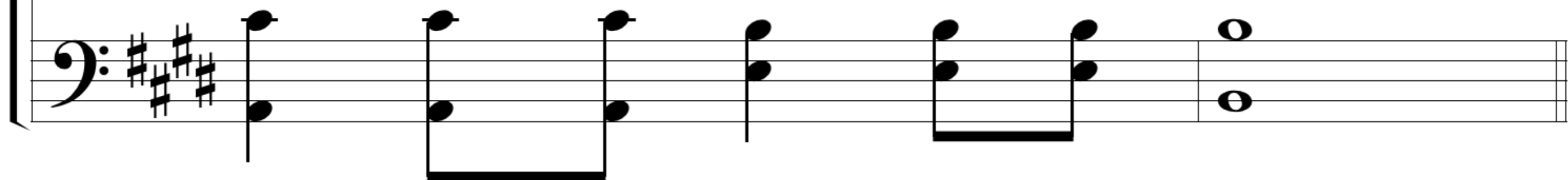

3 - d MI Dios Y Rey

Que her - mo - so es, que her - mo - so es es -

tar a tu la - do, Se - ñor.

3 - d MI Dios Y Rey

Que her - mo - so es, que her - mo - so es es -

tar a tu la - do, Se - ñor.
