

Sólo Di La Palabra

Omar Álvarez, 2019
Arr Omar Corpus

E^b/E^b ♩ = 90

Musical score for the second system, continuing the melody and bass line from the first system. The lyrics are: **me pue - de li - be - rar, me pue - de gui - ar; _**

1 - b Sólo Di La Palabra

Cris - to tu pa - la - bra es vi - va y e fi - caz

y tie - ne po - der que me pue - de sa - nar.

Coro

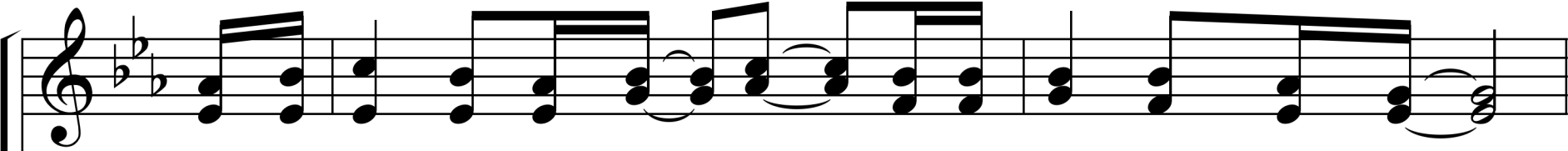

Só-lo di la pa - la - bra y yo sé que lo ha - rás,

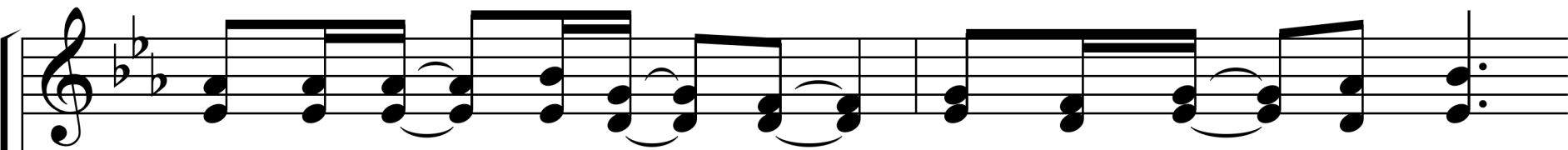
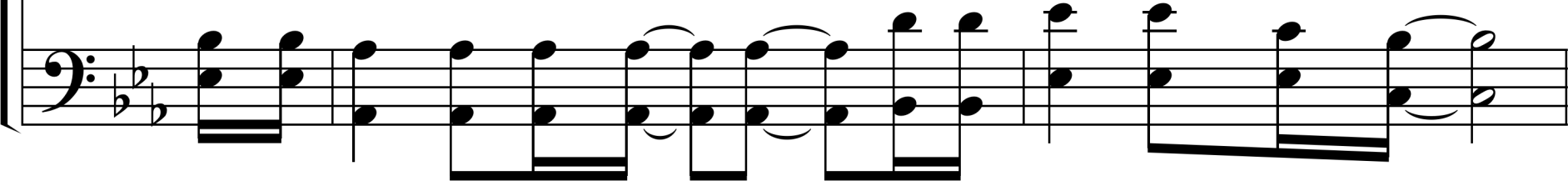

oh Se - ñor a - ma - do yo con - fí - o en ti;

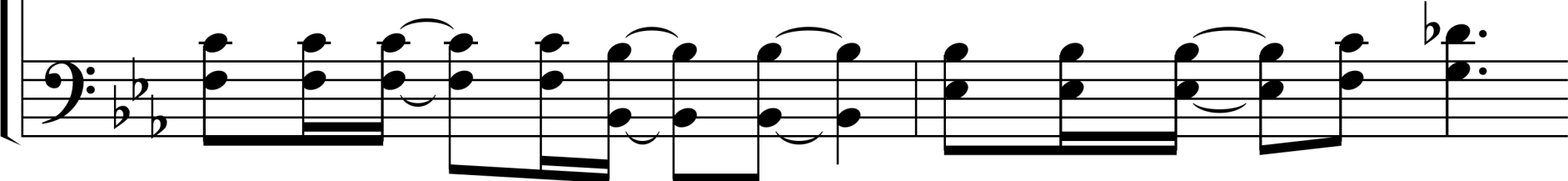

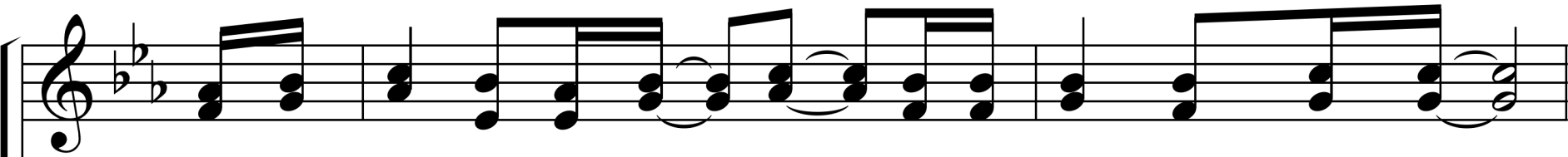

Só-lo di la pa-la - bra y yo sé que lo ha-rás,

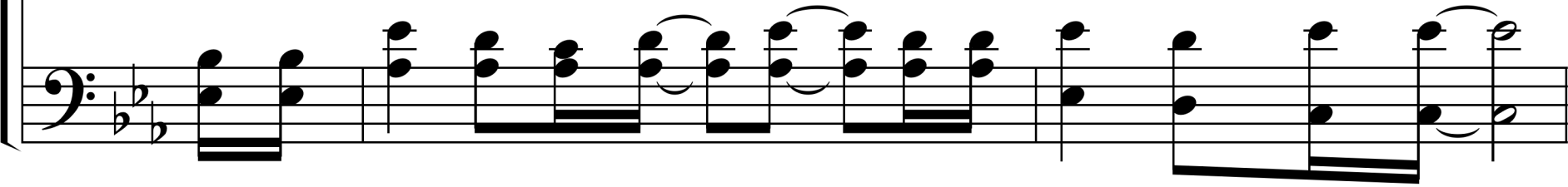

Cris-to tu pa-la - bra es vi - va y e - fi - caz.

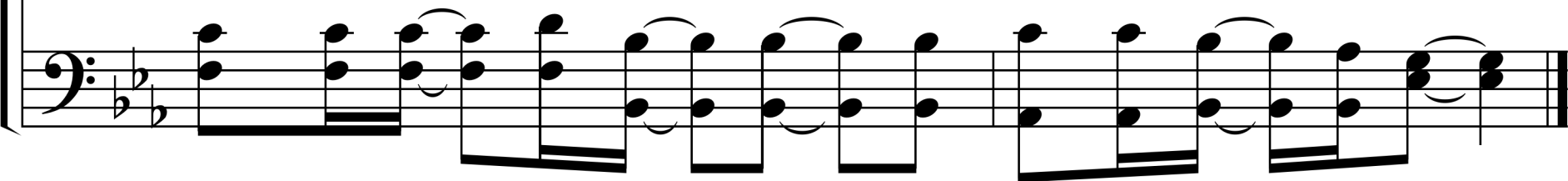

Sólo Di La Palabra

Omar Álvarez, 2019
Arr Omar Corpus

E^b/E^b ♩ = 90

Da - me tu pa - la - bra que pue - de per - do - nar,

y pue - de trans - for - mar to - do mi ca - mi - nar;

2 - b Sólo Di La Palabra

Só-lo di la pa - la - bra que pue-de pe - ne - trar

to-do mi co-ra - zón mi es - pí - ri-tu, mi al-ma.

Coro

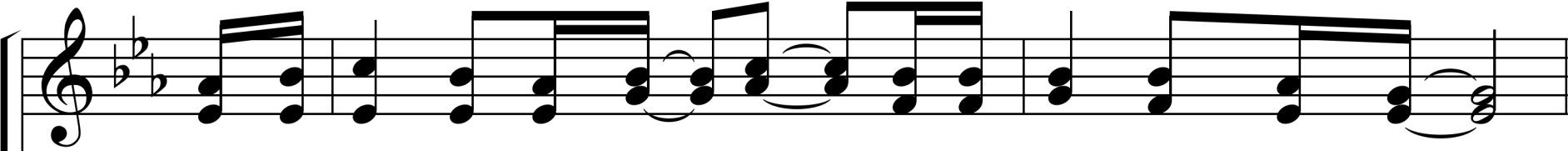

Só-lo di la pa - la - bra y yo sé que lo ha - rás,

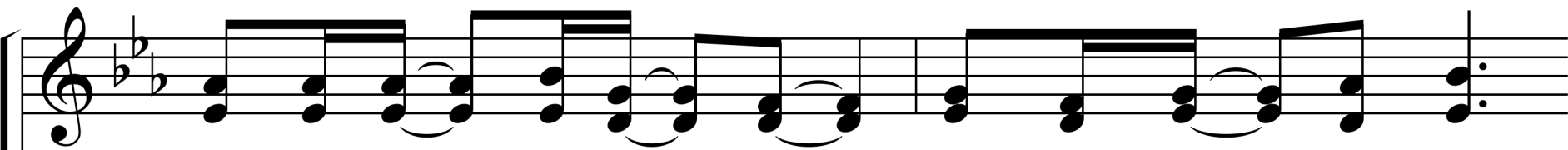
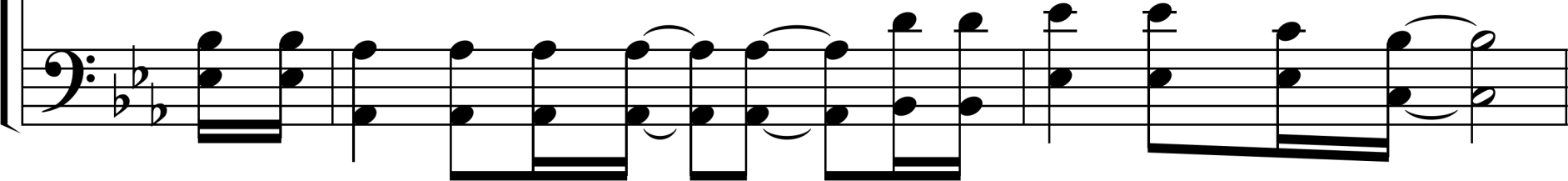

oh Se - ñor a - ma - do yo con - fí - o en ti;

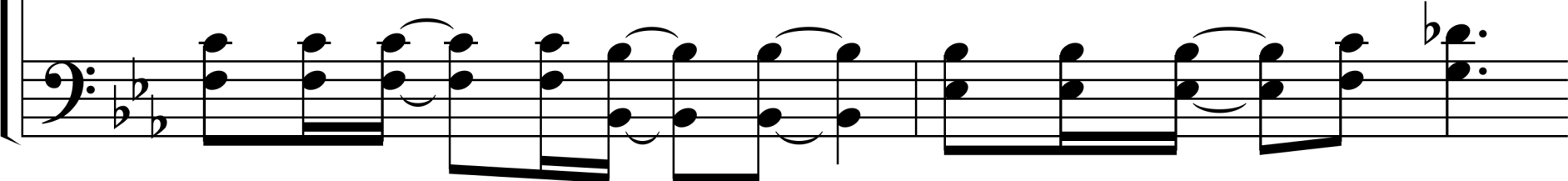

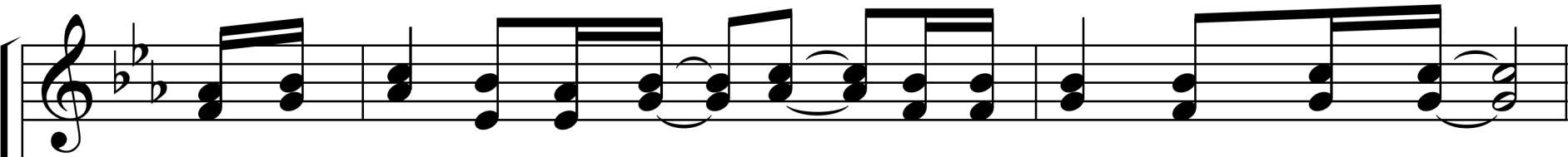

Só-lo di la pa-la - bra y yo sé que lo ha-rás,

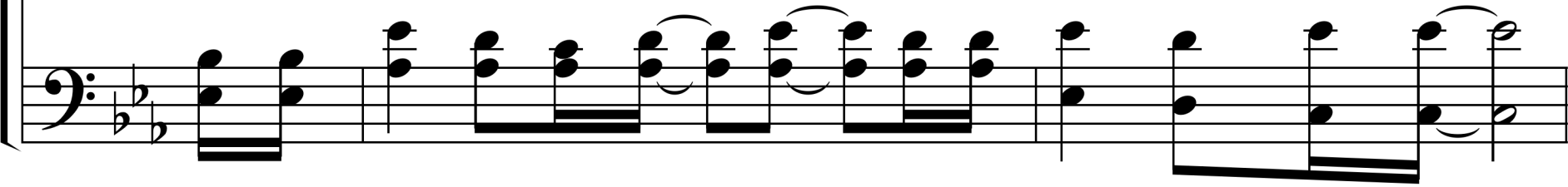

Cris-to tu pa-la - bra es vi - va y e - fi - caz.

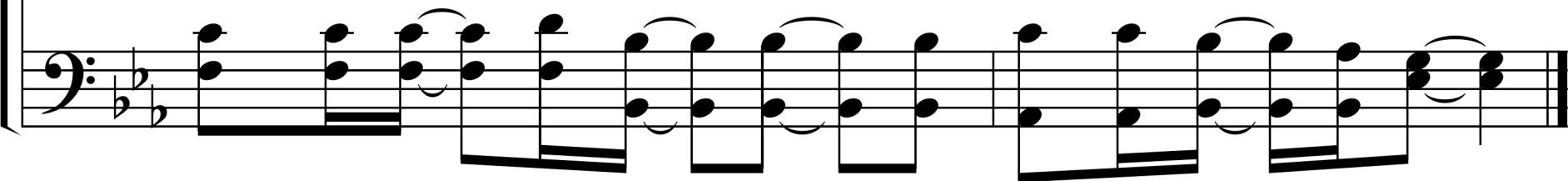

Sólo Di La Palabra

Omar Álvarez, 2019
Arr Omar Corpus

E^b/E^b ♩ = 90

Vuel - ve tu pa - la - bra con fru - to de ver - dad,

pues hoy pue - do_ a - mar ya ten go tu paz;

3 - b Sólo Di La Palabra

O - ye mi_a - la - ban - za__ re - ci - be mi can - tar__

pues só - lo en tí__ yo__ pue - do con - fiar.

Coro

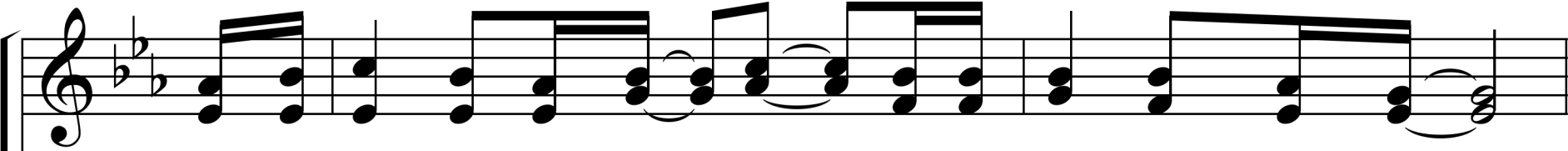

Só-lo di la pa - la - bra y yo sé que lo ha - rás,

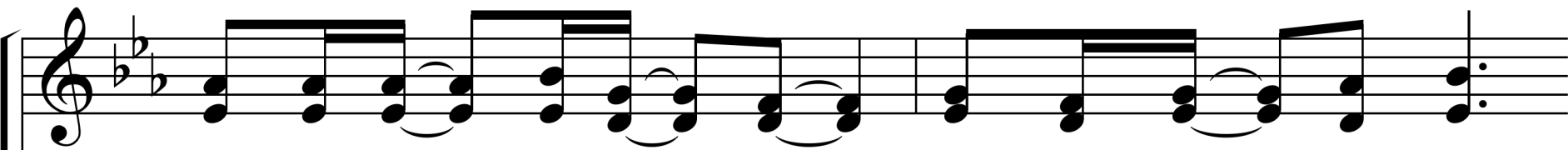
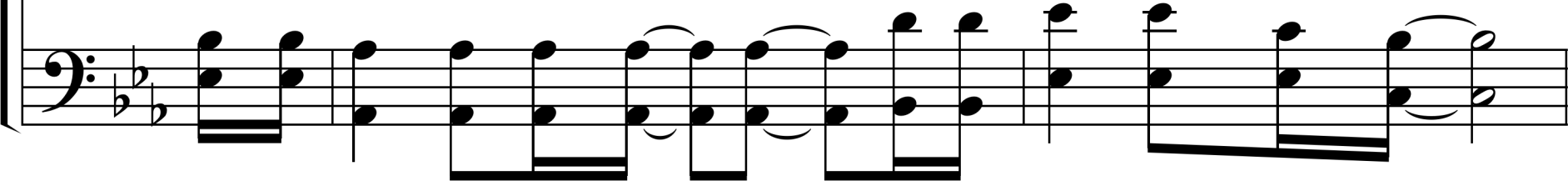

oh Se - ñor a - ma - do yo con - fí - o en ti;

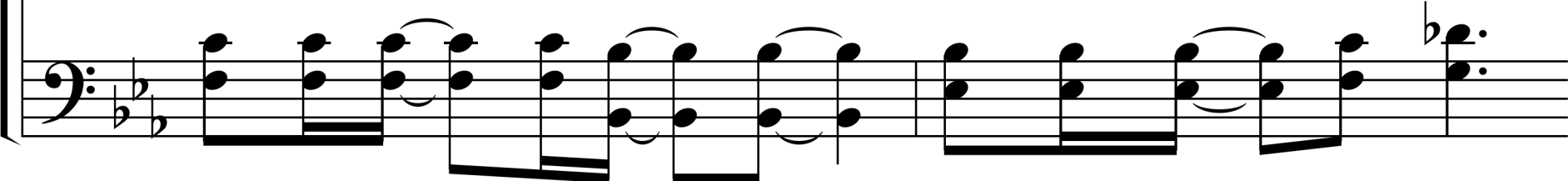

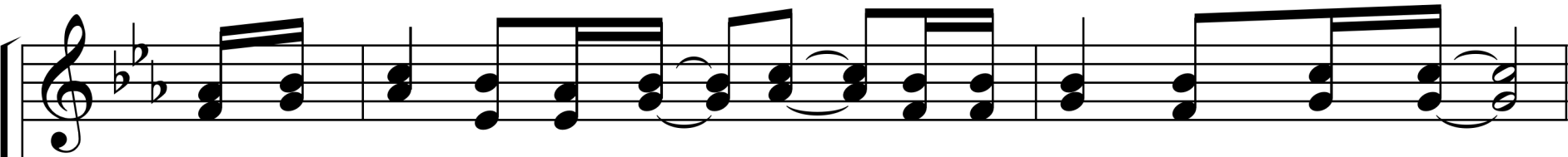

Só-lo di la pa-la - bra y yo sé que lo ha-rás,

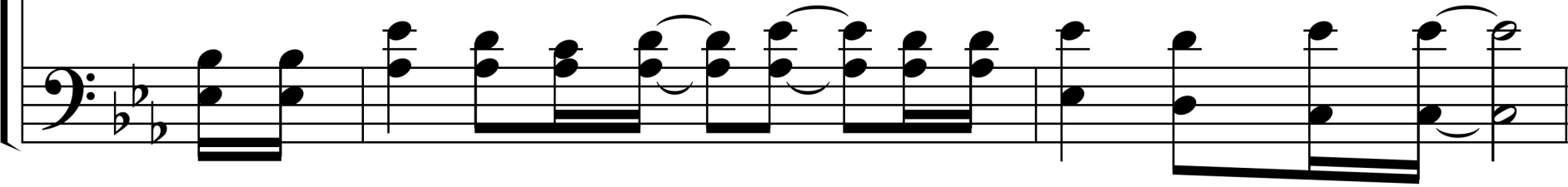

Cris-to tu pa-la - bra es vi - va y e - fi - caz.

