

# Días De Elías

*Days of Elijah*

Robin Mark, 1996

Arr.: Robin L. Smith & Ryan Christian,

Ab/Eb

## 2 - b Días De Elías

Y dí-as también de Moi-sés, tu sier-vo,

jus - ti - cia rei-nan - do o - tra - vez.

## 2 - c Días De Elías

Y aun-que li-bra-mos ba-ta-llas,

ham-bru-nas, ca-ren-cia y do-lor;

## 2 - d Días De Elías

Hoy se o-ye voz que en el de-sier-to, cla-ma:

*"Pre-pa - ra ca - mi - no al-Se-ñor".*

*Coro*

El vie - ne ya, so-bre las nu-bes,

brillando como el sol, de trompe - ta al son;

De-cla-ra hoy, es el a-ño del Se-ñor,

que des-de Sión lle - gó la sal-va - ción.

# 2 - a Días De Elías

*Days of Elijah*

Robin Mark, 1996

Arr.: Robin L. Smith & Ryan Christian,

Ab/Eb

Días de E - ze-quier tam - bién son,

los hue - sos se lle - nan de piel;

# 2 - b Días De Elías

Y dí-as también de Da - vid, tu sier-vo,

tu pue - blo te\_a - la - ba do - quier.

## 2 - c Días De Elías

Y son los días de gran co - se - cha,

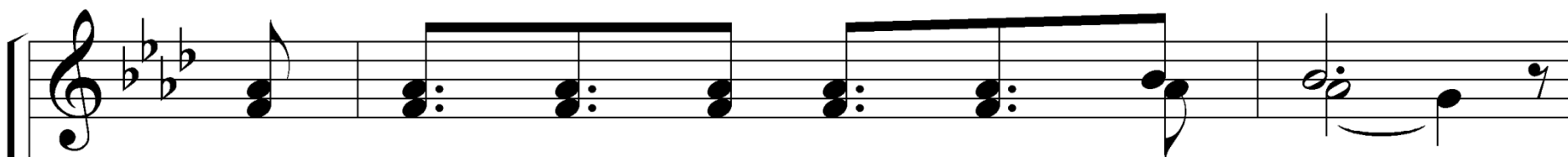
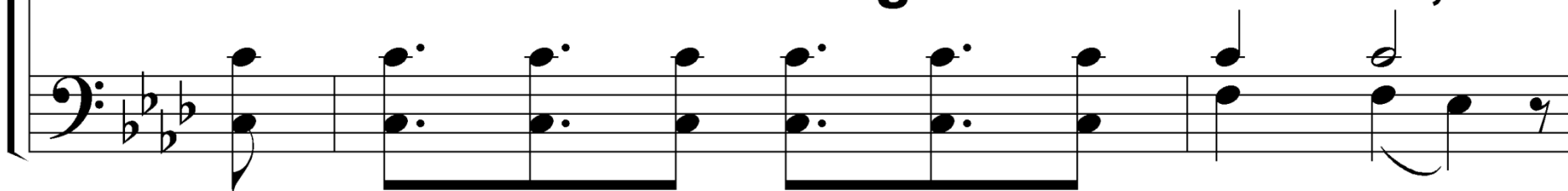

los cam - pos ya lis - tos es - tán;

# 2 - b Días De Elías

So - mos los sier - vos de tu Vi - ña, Pa - dre,

Cla - ma - mos tu Glo - ria, Se - ñor.

*Coro*

El vie - ne ya, so-bre las nu-bes,

brillando como el sol, de trompe - ta al son;

De-cla-ra hoy, es el a-ño del Se-ñor,

que des - de Sión lle - gó la sal - va - ción.

*Puente*

Co-mo Jeho-vá nin-gu - no, co-mo Jeho-vá nin-gu - no,

co-mo Jeho-vá nin-gu - no, co-mo Jeho-vá nin-gu - no;

**Co-mo Jeho-vá nin-gu - no, co-mo Jeho-vá nin-gu - no,**

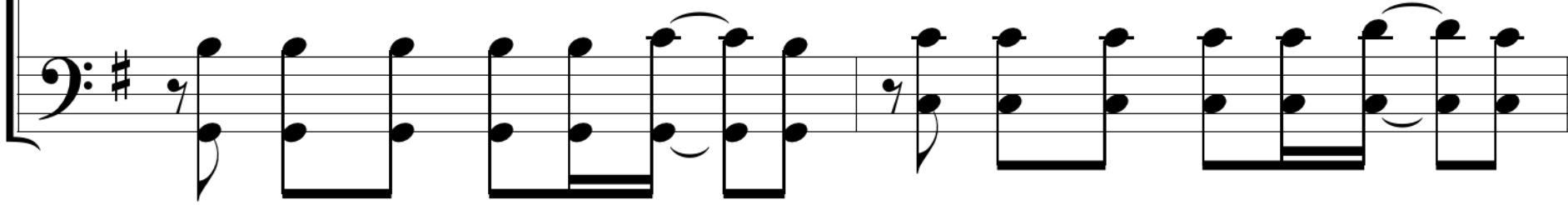

**co-mo Jeho-vá nin-gu - no, co-mo Jeho-vá nin-gu - no;**

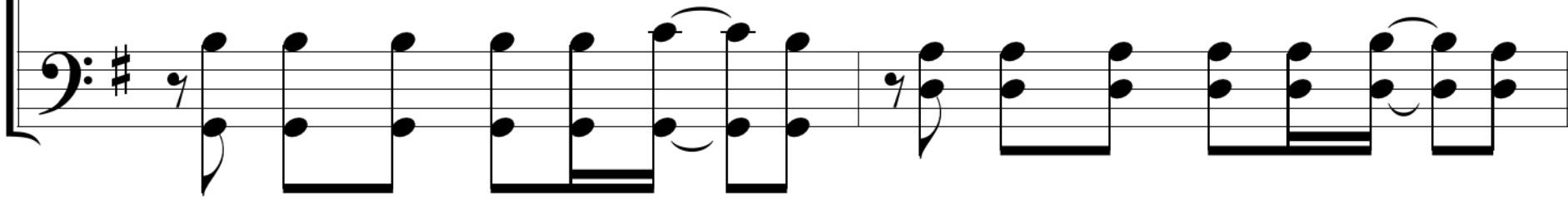

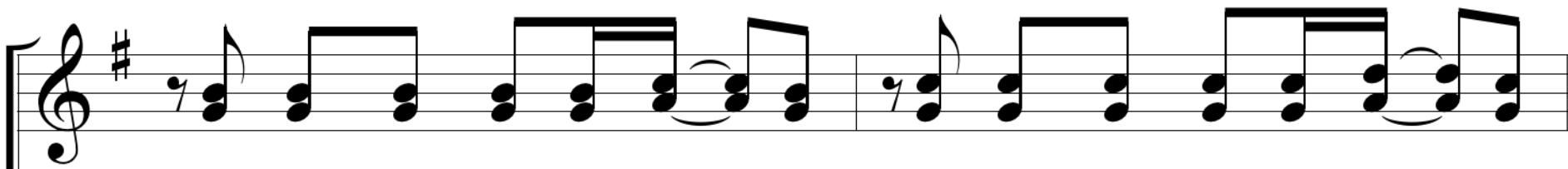

**Co-mo Jeho-vá nin-gu - no, co-mo Jeho-vá nin-gu - no,**

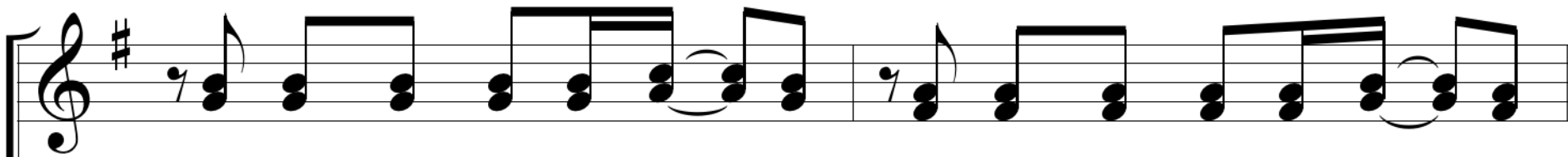

**co-mo Jeho-vá nin-gu - no, co-mo Jeho-vá nin-gu - no;**

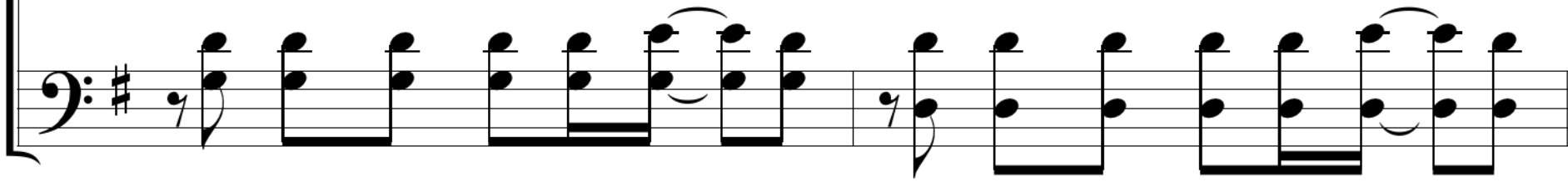

**Co-mo Jeho-vá nin-gu - no, co-mo Jeho-vá nin-gu - no,**

**co - mo Jeho - vá nin-gu - no!**

# Coro 2

♩ = 84

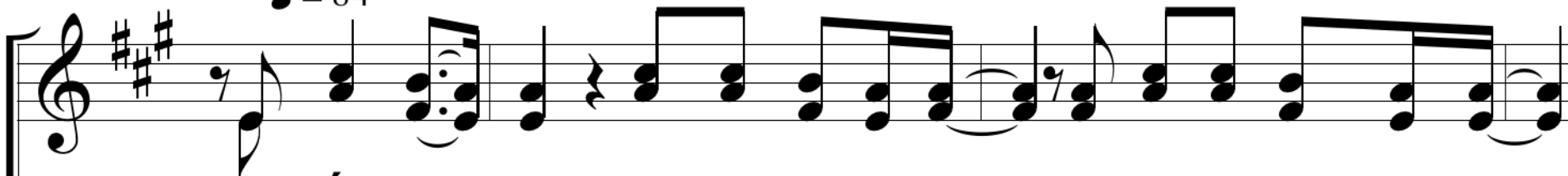

Pues Él ven - drá so - bre las nubes, brillando co - mo el sol

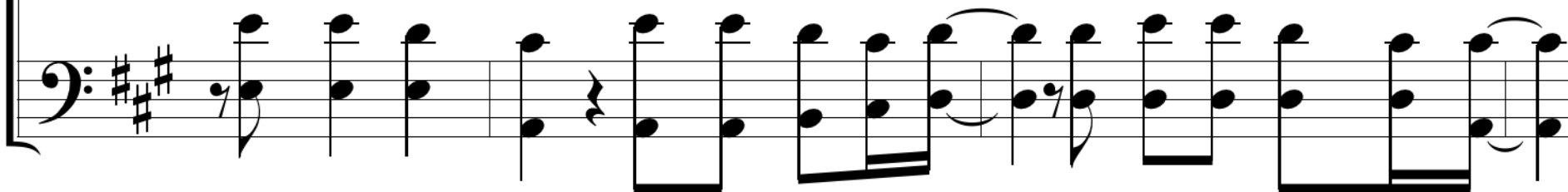

de trom - pe - ta al son, de - cla - ra hoy es el año del Señor,

que desde Sión lle - gó la sal - va - cón; De - cla - ra

hoy es el año del Señor, que desde Sión lle - gó la sal - va - ción.

*Estribillo*

Quién es el que fue y el que  
El que fue y el que es y

ha de ve - nir; ¡El Me - sí - as! ¡Quién  
el que ha de ve - nir, ve - nir.

Quién es el que fue y el que ha de ve - nir!

El que fue y el que es y