

Días De Elías

Days of Elijah

Robin Mark, 1996

Arr.: Robin L. Smith & Ryan Christian,

Ab/Eb

2 - b Días De Elías

Y dí-as también de Moi-sés, tu sier-vo,

jus - ti - cia rei-nan - do_o - tra - vez.

2 - c Días De Elías

Y aun-que li-bra-mos ba-ta-llas,

ham-bru-nas, ca-ren-cia y do-lor;

2 - d Días De Elías

Hoy se o-ye voz que en el de-sier-to, cla-ma:

"Pre-pa - ra ca - mi - no al-Se-ñor".

Coro

El vie - ne ya, so-bre las nu-bes,

brillando como el sol, de trompe - ta al son;

De-cla-ra hoy, es el a-ño del Se-ñor,

que des - de Sión lle - gó la sal - va - ción.

2 - a Días De Elías

Days of Elijah

Robin Mark, 1996

Arr.: Robin L. Smith & Ryan Christian,

Ab/Eb

Días de E - ze-quiél tam - bién son,

los hue - sos se lle - nan de piel;

2 - b Días De Elías

Y dí-as también de Da - vid, tu sier-vo,

tu pue - blo te_a - la - ba do - quier.

2 - c Días De Elías

Y son los días de gran co - se - cha,

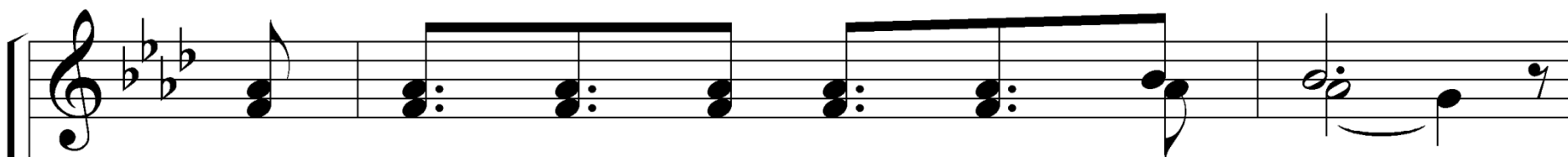
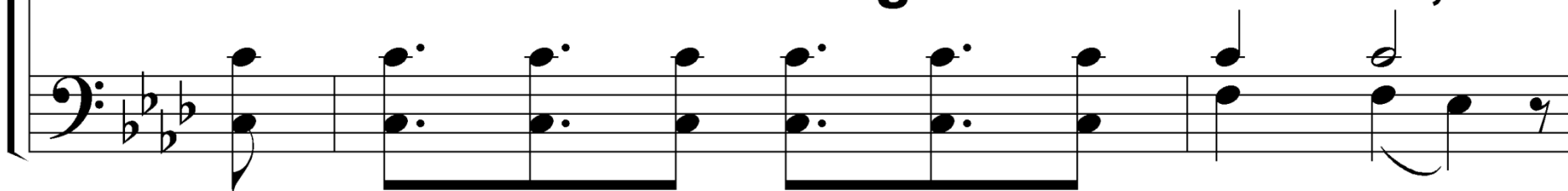

los cam - pos ya lis - tos es - tán;

2 - b Días De Elías

So - mos los sier - vos de tu Vi - ña, Pa - dre,

Cla - ma - mos tu Glo - ria, Se - ñor.

Coro

El vie - ne ya, so-bre las nu-bes,

brillando como el sol, de trompe - ta al son;

De-cla-ra hoy, es el a-ño del Se-ñor,

que des-de Sión lle - gó la sal-va - ción.
