

Los Redimidos

Therefore the Redeemed of the Lord Shall Return

Is 51:11

Ruth Lake, 1972
Arr Omar Corpus

Bb/F

♩ = 114

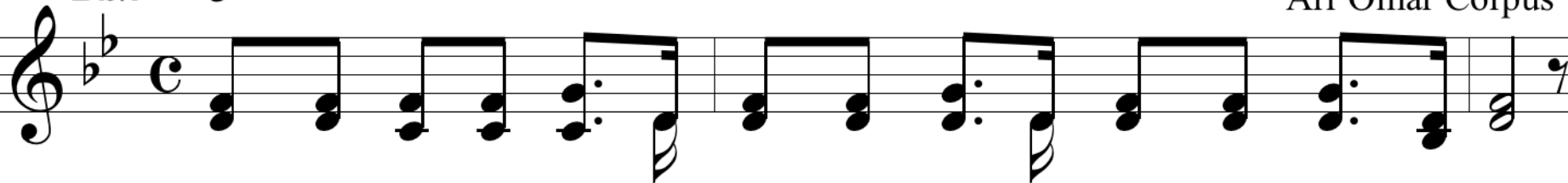

Ciertamente vol-ve-rán los re-di-mi-dos del Señor;

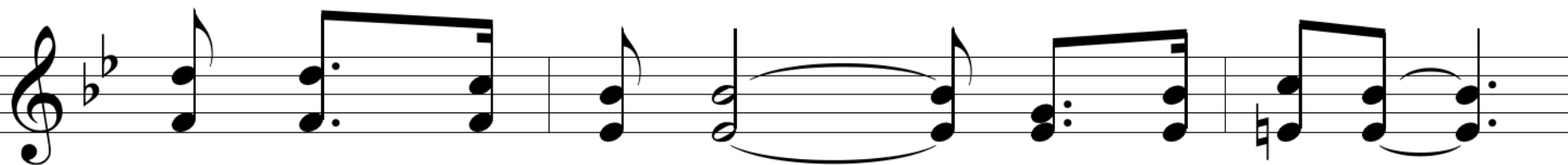
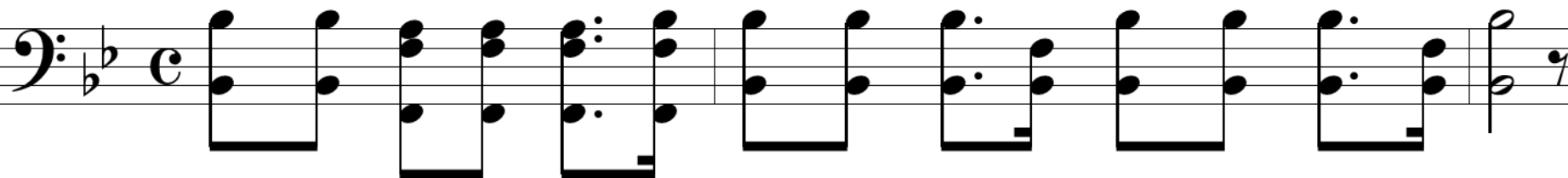

Y vol - ve - rán a _____ Sión can-tan-do__

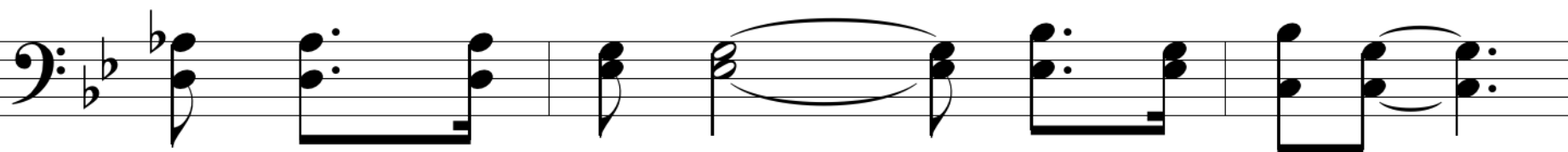

1-b Los Redimidos

e-ter-na Salvación so-bre ellos siempre ha-brá. —

1-c Los Redimidos

Ciertamente vol-ve-rán los re-di-mi-dos del Se-ñor;

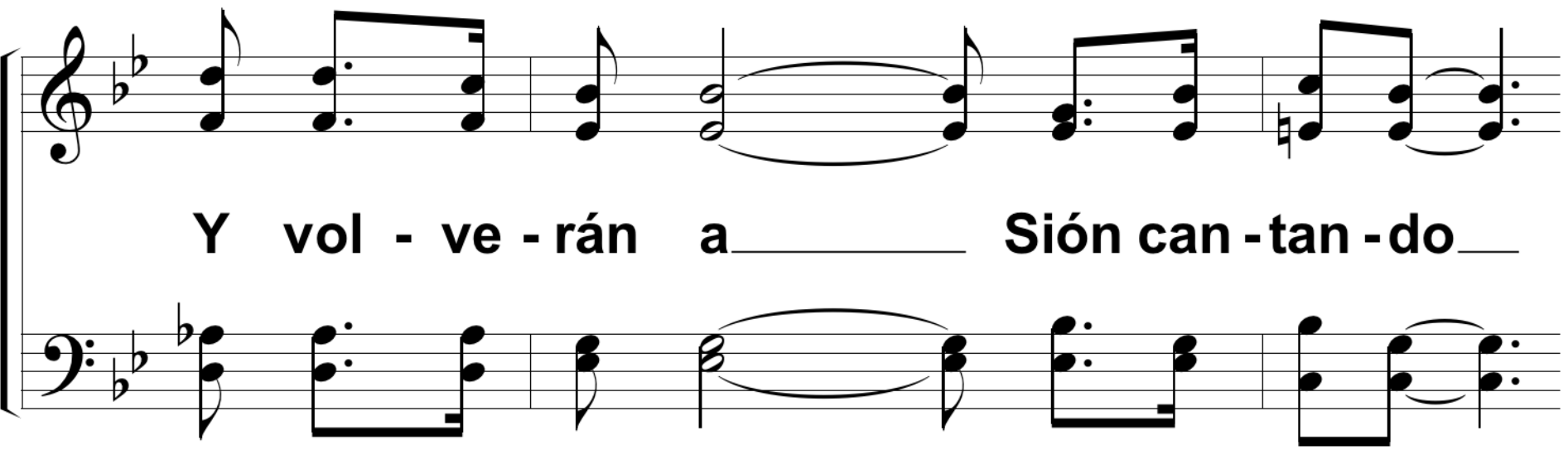

Y vol - ve - rán a _____ Sión can - tan - do _____

1-d Los Redimidos

e-ter-na Salvación so-bre ellos siempre ha-brá. —

1-e Los Redimidos

Go-zo ten - drán ___ y_a-le-grí - a ___ y_el do - lor ___

___ y_el ge-mi-do ___ Hui - rán. *hu-i-rán, hu-i-rán.*

Los Redimidos

Therefore the Redeemed of the Lord Shall Return

Is 51:11

Ruth Lake, 1972
Arr Omar Corpus

Bb/F

♩ = 114

Ciertamente vol-ve-rán los re-di-mi-dos del Señor;

Y vol - ve - rán a _____ Sión can-tan-do__

2-b Los Redimidos

e-ter-na Salvación so-bre ellos siempre ha-brá.